

Patient report

Bio-Rad DATE: 09/28/2019
D-10 TIME: 02:59 PM
S/N: #DJ4I016123 Software version: 4.30-2
Sample ID: 10608332
Injection date 09/28/2019 01:54 PM
Injection #: 14 Method: HbA1c
Rack #: --- Rack position: 2

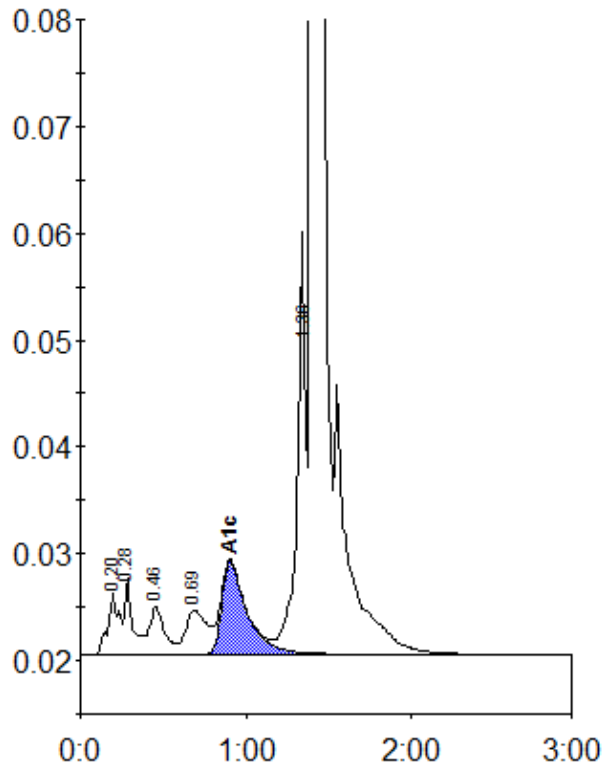

Peak table - ID: 10608332

Peak	R.time	Height	Area	Area %
A1a	0.20	5717	27946	1.1
A1b	0.28	7117	23336	0.9
F	0.46	4503	29138	1.1
LA1c/CHb-1	0.69	4118	36374	1.4
A1c	0.90	8680	92130	4.9
P3	1.36	39546	136980	5.2
A0	1.40	754271	2294601	86.9
Total Area:		2640505		

Concentration:	%
A1c	4.9